

PLAN SHOWING THE PROPOSED ADDITIONAL TO THE EXISTING BUILDING OF DWELLING HOUSE IN PLOT NO. 3, MU. VA. STREET, T.S. NO. 42, BLOCK NO. 11 OF ARUMBAKKAM VILLAGE, CORPORATION DIVISION. NO. 77, MADRAS - 600 106.

SCALE: 1"=8'-0" (OR) 1:100.

COLOUR INDEX

PROPOSED CONSTRUCTION	[Symbol]
EXISTING CONSTRUCTION	[Symbol]
EXISTING ROADS	[Symbol]
SITE UNDER REFERENCE	[Symbol]

SCHEDULE OF JOINERY

D	DOOR	3'-6" x 7'-0"	1.06 X 2.13
D ₁	DOOR	3'-0" x 7'-0"	0.91 X 2.13
D ₂	DOOR	2'-6" x 6'-6"	0.75 X 1.91
W	WINDOW	5'-0" x 4'-6"	1.52 X 1.37
W ₁	WINDOW	4'-6" x 4'-6"	1.37 X 1.37
V	VENTILATOR	3'-0" x 2'-0"	0.91 X 0.61
V ₁	VENTILATOR	4'-0" x 2'-6"	1.23 X 0.76
GD	GRILL DOOR	4'-0" x 7'-0"	1.23 X 2.13

FRONT ELEVATION

EAST SIDE ELEVATION

SECTION ON-AB

KEY PLAN (NOT TO SCALE)

SECTION

SEPTIC TANK DETAILS

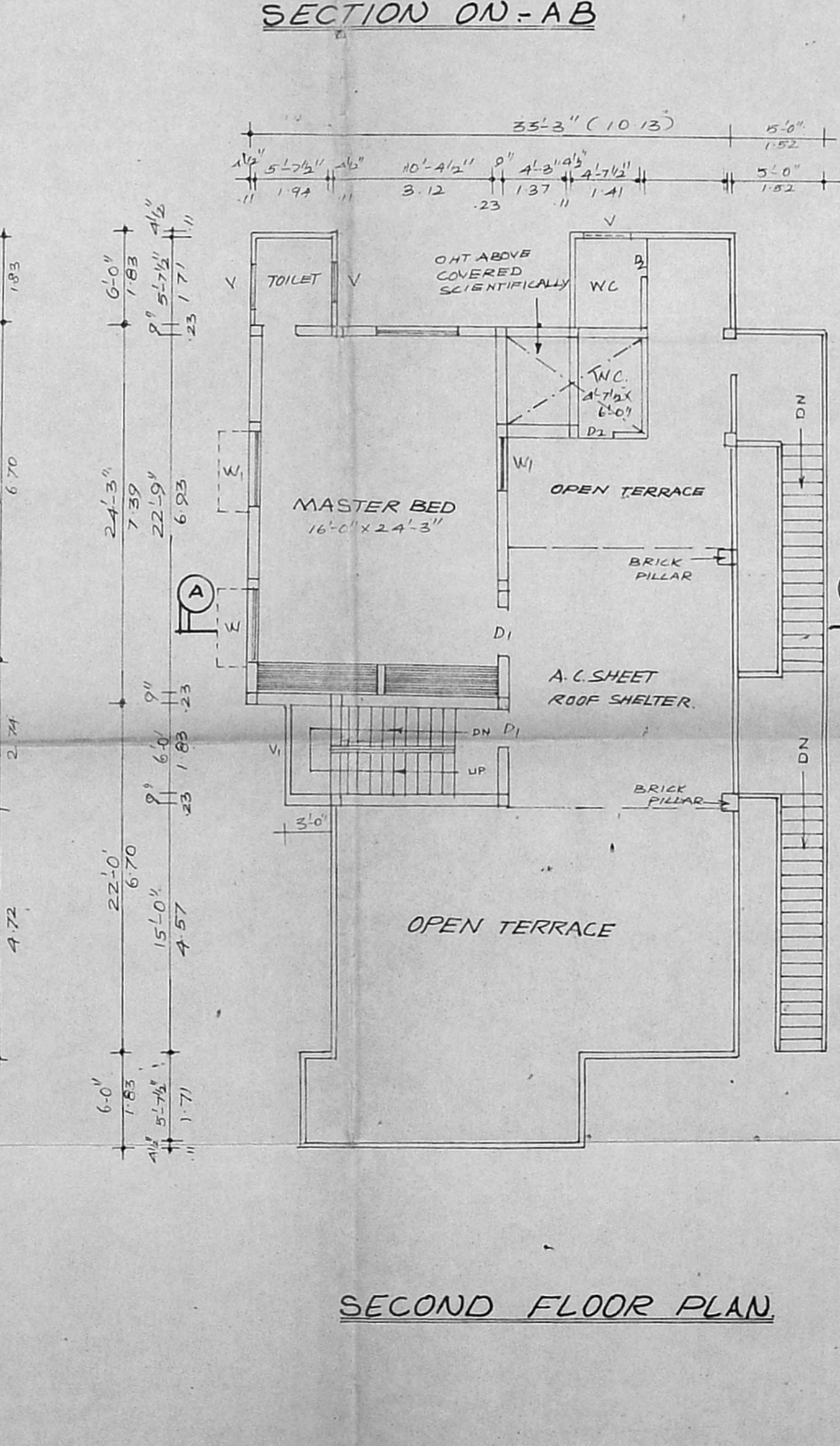
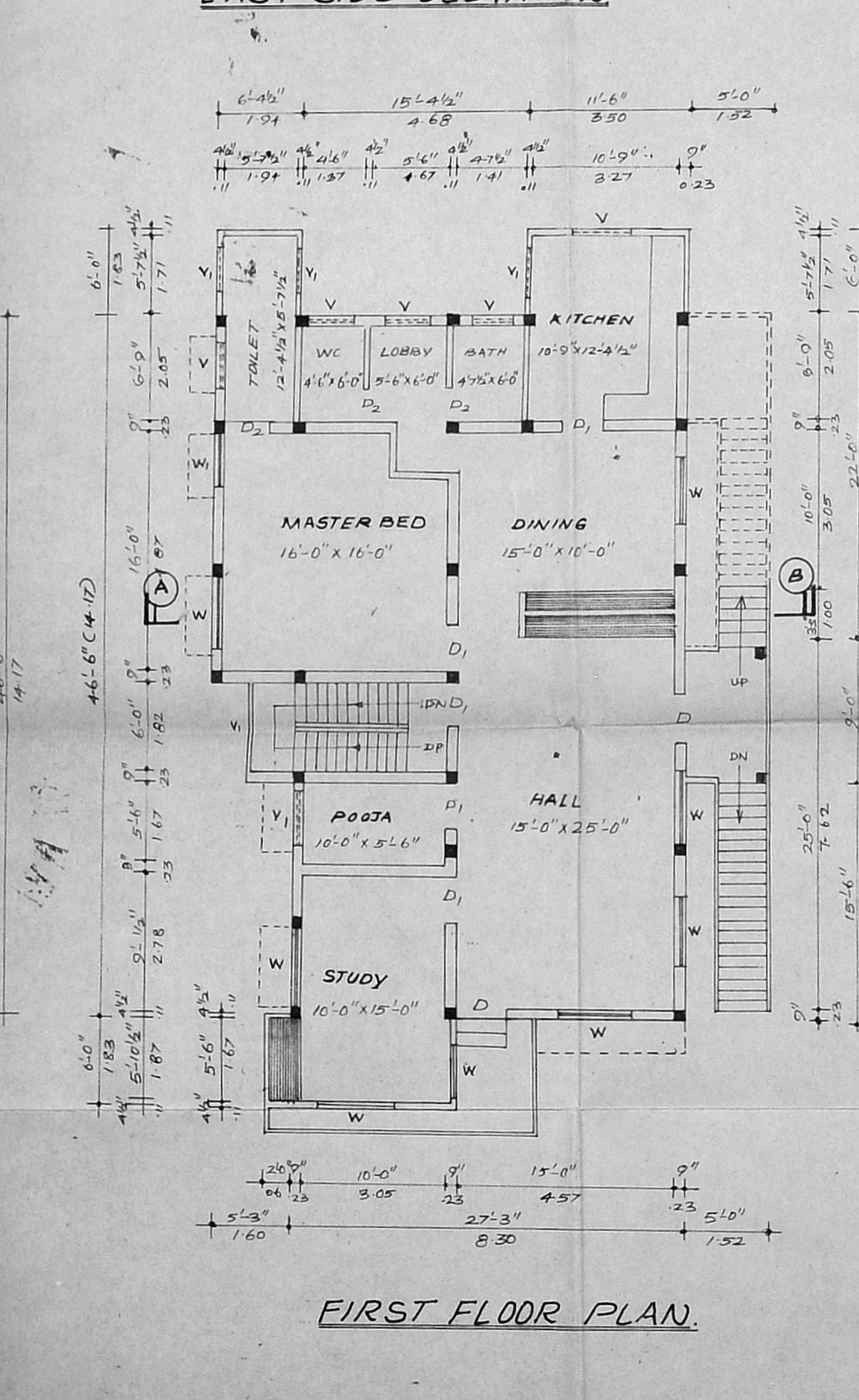
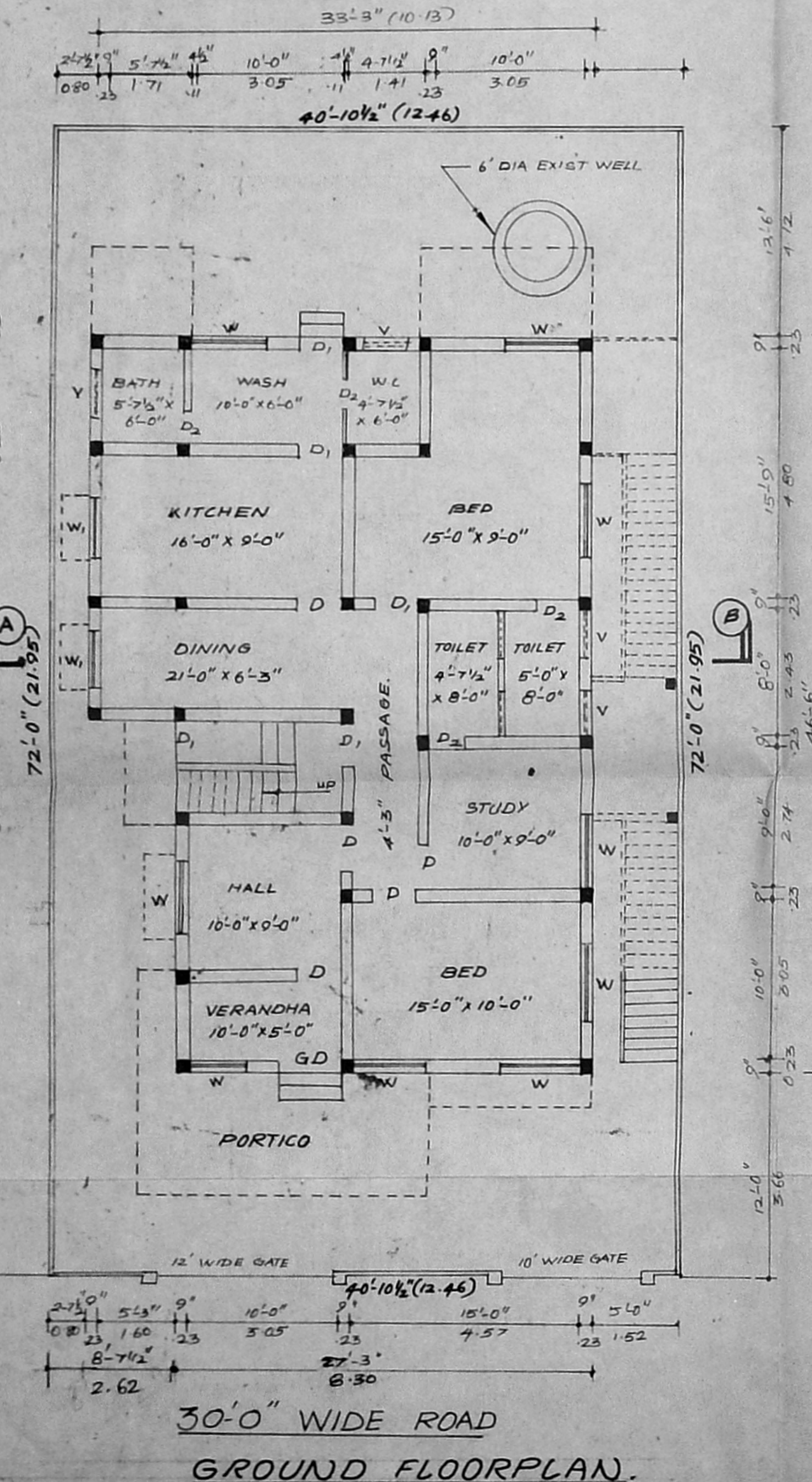

SECOND FLOOR PLAN

FIRST FLOOR PLAN

30'-0" WIDE ROAD
GROUND FLOORPLAN

SITE PLAN (SCALE 1"=12'-0")

WELL DETAILS

AREA STATEMENT

DESCRIPTION	SQ. FT.	SQ. M.
PLOT AREA	2943	273.51
EXIST. G. FLOOR	1267	117.75
PRO. G. FLOOR	146	13.55
EXIST. F. FLOOR	1619	150.50
PRO. S. FLOOR	665	61.80
TOTAL	3697	273.51

OWNER: [M. V. KARUNAKARAN]

A. VENUGOPAL
A.E.E. (Rtd)
CONSULTING CIVIL ENGINEER
LICENSE SURVEYOR CLASS I
CORPORATION OF MADRAS
3, NEELAKANDAN STREET
MADRAS 600 034
LICENSED SURVEYOR